Total Employment - number of wage earners - First Quarter 2002

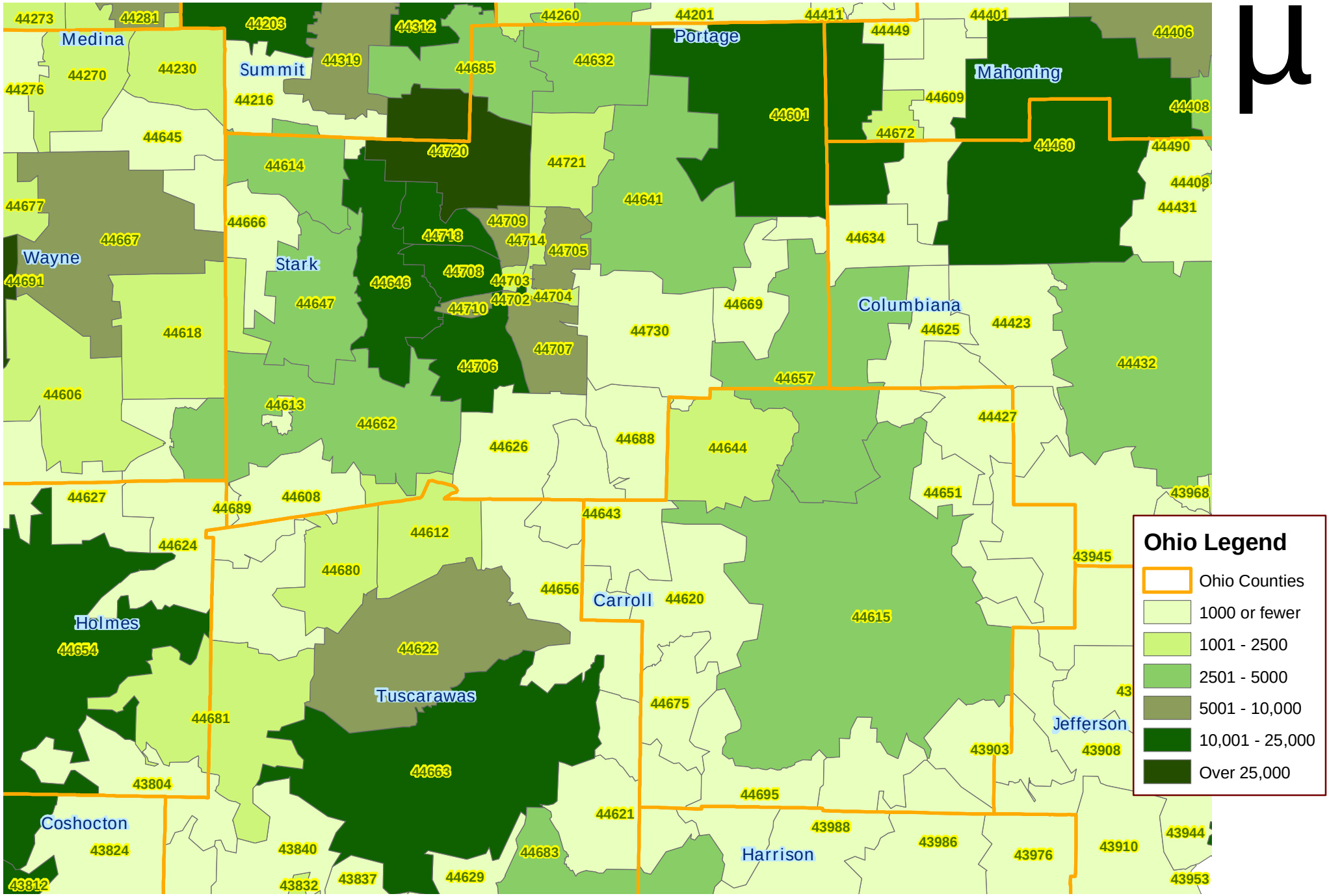

Ohio Legend

- Ohio Counties
- 1000 or fewer
- 1001 - 2500
- 2501 - 5000
- 5001 - 10,000
- 10,001 - 25,000
- Over 25,000

0 1.5 3 6 9 12 Miles

The University of Akron
The Center for Policy Studies
The Institute for Health and Social Policy

Data from:
Bureau of Labor Statistics
ES-202 Dataset