Percent of residents age 65 or greater

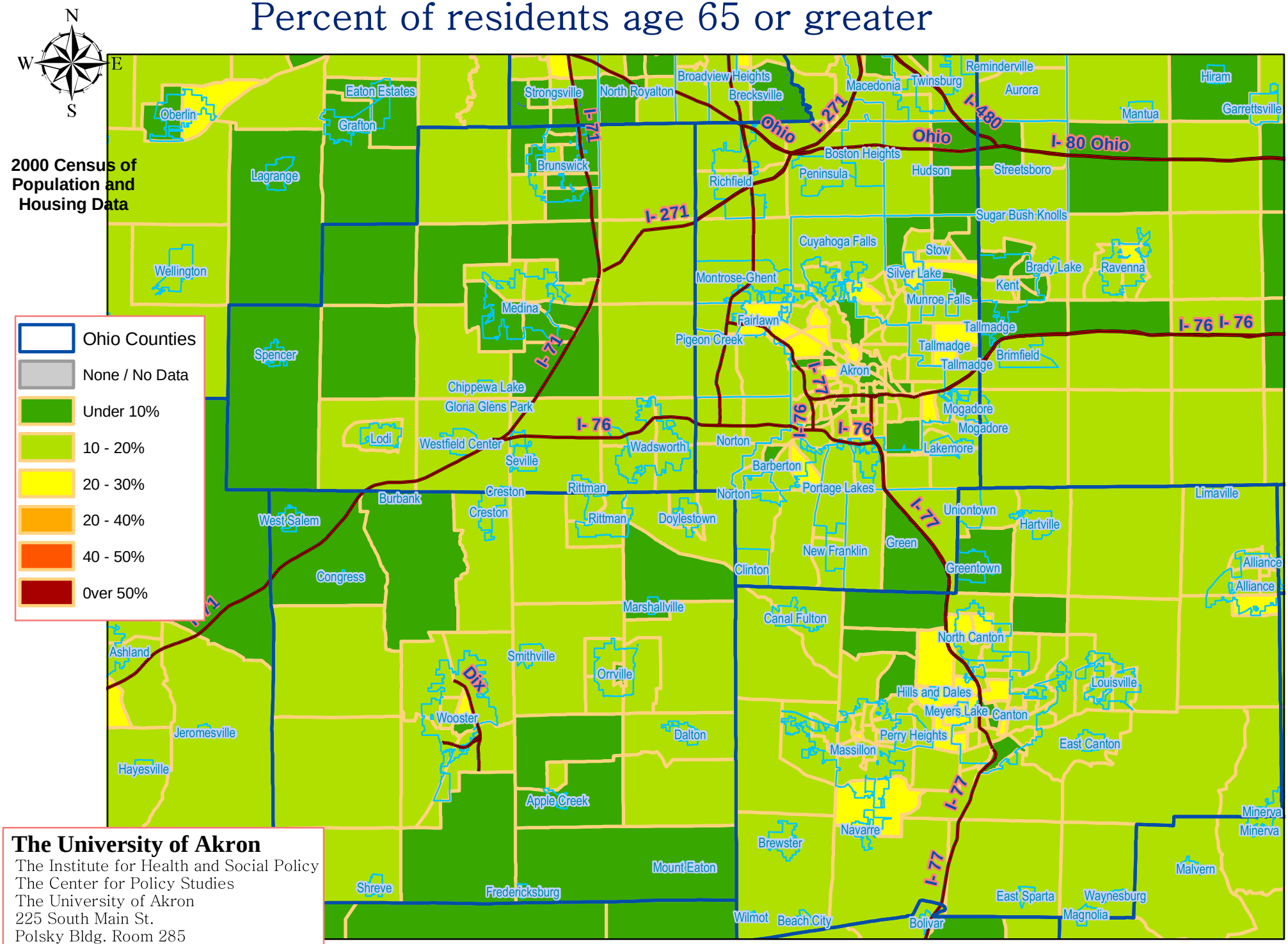

The University of Akron
The Institute for Health and Social Policy
The Center for Policy Studies
The University of Akron
225 South Main St.
Polsky Bldg. Room 285
Akron, Ohio 44325-1911
http://www.uakron.edu/centers/cps/